

## DUFB STAINLESS STEEL LINEAR FLOOR DRAIN W/ BONDING FLANGE WITH VERTICAL NO-HUB OUTLET



PROJECT: \_\_\_\_\_  
LOCATION: \_\_\_\_\_  
APPROVE BY: \_\_\_\_\_ DATE: \_\_\_\_\_

### DESCRIPTION: PRODUCT ATTRIBUTES:

2-1/2" WIDE STAINLESS STEEL LINEAR FLOOR DRAIN, WITH TEXTURED BONDING FLANGE; NO-HUB OUTLET. MATERIAL 14GA STAINLESS STEEL AISI304, RUST RESISTANT ELECTRO PASSIVATED FINISH.

APPLICATION: Residential & Commercial  
MATERIAL: Stainless Steel  
MATERIAL SPEC: 14ga, AISI304 (\*316L)  
PIPE SIZE: 2-3/8" O.D.  
BODY TYPE: 'V'-Shape Bottom  
CERTIFICATION: ASME A 112.18.2  
CERTIFICATION: CSA B 125.2  
MODEL SERIES: DUFB

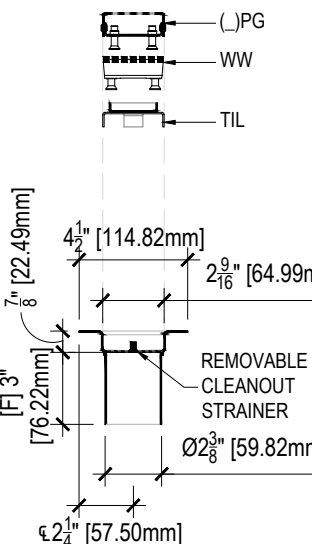
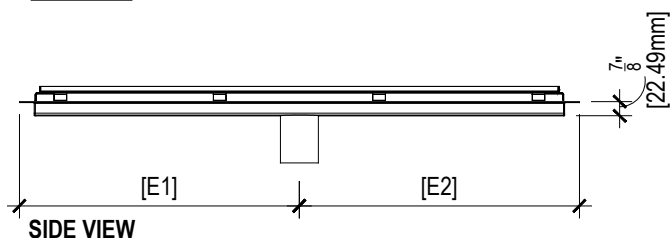
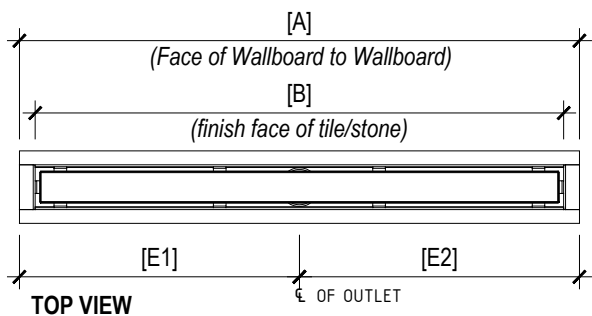

### \*CUSTOM OPTIONS

- ☐ \*HZ: HORIZONTAL SIDE OUTLET(R) RIGHT OR (L) LEFT
- ☐ \*SOR: OFFSET OUTLET-\_\_\_\_\_ FOR THE OUTSIDE EDGE OF CHANNEL
- ☐ \*DOR L: DUAL OFFSET OUTLET- R\_\_\_\_\_ [E2] FOR RIGHT EDGE & L\_\_\_\_\_ [E1] FOR RIGHT EDGE OF THE CHANNEL
- ☐ \*RD: REDUCED OUTLET 2" [50mm] & ADAPTER FOR CLAMP RING DRAIN BASE BY OTHERS
- ☐ \*316: AISI316L STAINLESS STEEL

MODEL SPECIFICATION: DUFB-\_\_\_\_-\_\_\_\_-\_\_\_\_\*

eg: DUFB - WW - 35 - BSS \* SOR16"  
BODY STYLE LENGTH CUSTOM OPTIONS

NOTE: DUFB Series custom drains are annotated with (c) after the series mark. i.e DUFBc

MODEL No.	GRATING:	LENGTH [A]	[B]	FINISH
<input type="checkbox"/> DUFB		<input type="checkbox"/> 29: 29" [736.6mm] <input type="checkbox"/> 31: 31" [787.4mm] <input type="checkbox"/> 33: 33" [838.2mm] <input type="checkbox"/> 35: 35" [889.0mm] <input type="checkbox"/> 39: 39" [990.6mm] <input type="checkbox"/> 41: 41" [1041.4mm] <input type="checkbox"/> 43: 43" [1092.2mm] <input type="checkbox"/> 47: 47" [1193.8mm] <input type="checkbox"/> 53: 53" [1346.2mm] <input type="checkbox"/> 59: 59" [1498.6mm] <input type="checkbox"/> 65: 65" [1651.0mm] <input type="checkbox"/> 71: 71" [1803.4mm] <input type="checkbox"/> (CUSTOM)	<input type="checkbox"/> 27" [685.8mm] <input type="checkbox"/> 29" [736.6mm] <input type="checkbox"/> 31" [787.4mm] <input type="checkbox"/> 33" [838.2mm] <input type="checkbox"/> 37" [939.8mm] <input type="checkbox"/> 39" [990.6mm] <input type="checkbox"/> 41" [1041.4mm] <input type="checkbox"/> 45" [1143.0mm] <input type="checkbox"/> 51" [1295.4mm] <input type="checkbox"/> 57" [1447.8mm] <input type="checkbox"/> 63" [1600.2mm] <input type="checkbox"/> 69" [1752.6mm]	<input type="checkbox"/> PSS: Polished Stainless Steel (EXCLUDE TIL) <input type="checkbox"/> BSS: Brushed Stainless Steel <input type="checkbox"/> BP: Black Powder Coated (EXCLUDE TIL) <input type="checkbox"/> BRM: Brass Matte (WW, SPG ONLY)

LOCATION:

APPROVE BY: \_\_\_\_\_ DATE: \_\_\_\_\_

**CUSTOM ORDER FORM:**

eg: 

GRATE STYLE	TIL	FINISH	BSS	CUSTOM OPTIONS
DUFBc		35		SOR16"
MODEL ID		LENGTH		

NOTE: Custom/ specialty order drains are annotated with (c) after the series mark. i.e DUFBC

MODEL ID	GRATE STYLE	LENGTH	OVERALL GRATE [A]	GRATE [B]	OFFSET [E1]	OFFSET [E2]	OUTLET [F]	FINISH	*CUSTOM OPTIONS
<input type="checkbox"/> DUFBC	<input type="checkbox"/>	<input type="checkbox"/>						<input type="checkbox"/> PSS: Polished Stainless Steel ( <i>EXCLUDE TIL</i> ) <input type="checkbox"/> BSS: Brushed Stainless Steel <input type="checkbox"/> BP: Black Powder Coated ( <i>EXCLUDE TIL</i> ) <input type="checkbox"/> BRM: Brass Matte ( <i>WW, SPG ONLY</i> )	<input type="checkbox"/> *SOR____" <input type="checkbox"/> *DOR____"L____" <input type="checkbox"/> *HZS____(R)(L) <input type="checkbox"/> *RD
		CUSTOM							<input type="checkbox"/> *316

