

PROJECT: _____
 LOCATION: _____
 APPROVE BY: _____ DATE: _____

DESCRIPTION: _____ **PRODUCT ATTRIBUTES:** _____

FULL WALL RECESSED LINEAR FLOOR DRAIN, WITH VERTICAL REMOVABLE TILE-IN TRAY GRATING; NO-HUB OUTLET.
 MATERIAL 14GA AISI304 STAINLESS STEEL, RUST RESISTANT PASSIVATED FINISH.

APPLICATION: Residential & Commercial
 MATERIAL: Stainless Steel
 MATERIAL SPEC: 14ga, AISI304 (*316L)
 PIPE SIZE: 2-3/8" O.D.
 BODY TYPE: 'V'-Shape Bottom
 CERTIFICATION: ASME A 112.18.2
 CERTIFICATION: CSA B 125.2
 MODEL SERIES: DUW & DUWR

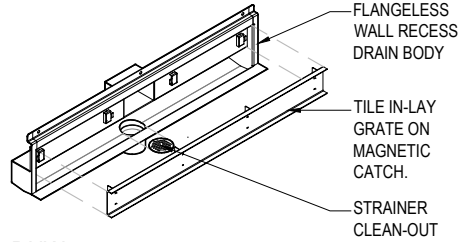
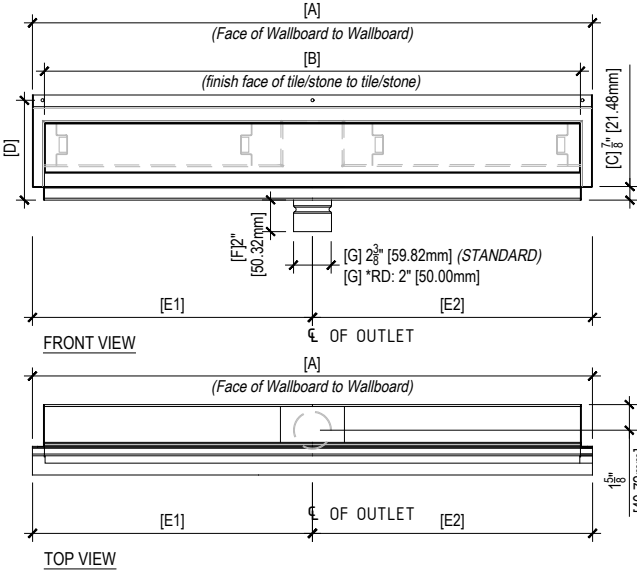

DUW: (FLANGELESS WALL RETURN)
 (UNIVERSAL FOR MOST APPLICATION, ESPECIALLY WHERE DRAIN ENDS ARE LOCATED NEAR A CURB OR CURBLESS SHOWER ENTRY)

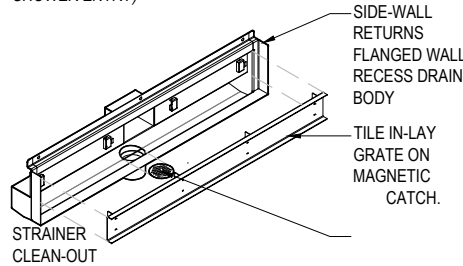

DUWR: (SIDE-WALL RETURN FLANGES)
 (IDEAL FOR WALL TO WALL APPLICATION, BY PROVIDING A SEAMLESS INSIDE CORNER JOINTS AT THE SIDE WALL CONNECTIONS)

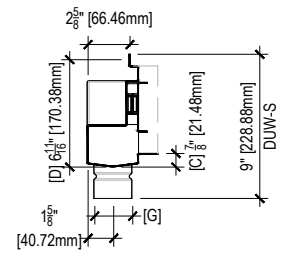
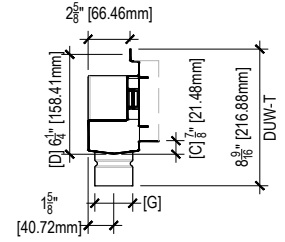

MODEL SPECIFICATION: _____ -BSS*

CUSTOM OPTIONS
 eg: **DUWRc** - **T** - **35** - **BSS** * **SOL16"**
 MODEL ID LENGTH

NOTE: Custom/ speciality order drains are annotated with (c) after the series mark. i.e DUWc -or- DUWRc

| MODEL ID | BODY STYLE | LENGTH | OVERALL GRATE [A] | OVERALL GRATE [B] | FINISH | *CUSTOM OPTIONS |
|----------------------------------------------------------------------------------------------------------------|-----------------------------------------------------------------------------------|----------------------------------------|-------------------|-------------------|---------------------------------------------------------------|--------------------------------------------------------------------------------------------------------------------------------------------|
| <input type="checkbox"/> DUW | <input type="checkbox"/> T : For Floor TILE (1/8" to 3/8" THICK) | <input type="checkbox"/> 29 | 29" [736,60] | 27-1/2" [698,50] | <input type="checkbox"/> BSS : BRUSHED STAINLESS STEEL | <input type="checkbox"/> *SOR _____": SINGLE (R)IGHT OFFSET OUTLET- [E2] FROM OUTSIDE EDGE OF THE CHANNEL |
| <input type="checkbox"/> DUWR | <input type="checkbox"/> S : For Floor SLAB (1/2" to 3/4" THICK) | <input type="checkbox"/> 31 | 31" [787,40] | 29" [736,60] | | <input type="checkbox"/> *SOL _____": SINGLE (L)EFT OFFSET OUTLET - [E1] FROM OUTSIDE EDGE OF THE CHANNEL |
| <input type="checkbox"/> DUWCRV (CUSTOM RADIUS WALL RECESSED LINEAR DRAIN UP TO 360° WALL CURVATURE) | | <input type="checkbox"/> 33 | 33" [838,20] | 31" [787,40] | | <input type="checkbox"/> *DOR _____" L _____": DUAL OFFSET OUTLET - FROM (R)IGHT EDGE [E2] & (L)EFT EDGE [E1] OF THE CHANNEL |
| | | <input type="checkbox"/> 35 | 35" [889,00] | 33" [838,20] | | <input type="checkbox"/> *H2S _____": HORIZONTAL SIDE OUTLET (R)-RIGHT OR (L)-LEFT |
| | | <input type="checkbox"/> 39 | 39" [990,60] | 35" [889,00] | | <input type="checkbox"/> *H2B : HORIZONTAL BACK OUTLET |
| | | <input type="checkbox"/> 41 | 41" [1041,40] | 39" [990,60] | | <input type="checkbox"/> *RD : REDUCED OUTLET 2" [50mm] & ADAPTER FOR CLAMP RING DRAIN BASE BY OTHERS |
| | | <input type="checkbox"/> 47 | 47" [1193,80] | 45" [1143,00] | | <input type="checkbox"/> *316 : AISI316L STAINLESS STEEL |
| | | <input type="checkbox"/> 53 | 53" [1346,20] | 51" [1295,40] | | |
| | | <input type="checkbox"/> 59 | 59" [1498,60] | 57" [1447,80] | | |
| | | <input type="checkbox"/> 65 | 65" [1651,00] | 63" [1600,20] | | |
| | | <input type="checkbox"/> 71 | 71" [1803,40] | 69" [1752,60] | | |
| | | <input type="checkbox"/> CUSTOM | | | | |

US PATENT No: 10.550.563
 D894.344
 10.697.168
 CANADA PATENT No: 187863
 EUIPO: 006316741-0001



Drains Unlimited, Inc
 110 Post Road, Darien, CT 06820
 P: +1 (833) 837-2467
 E: sales@drains-unlimited.com
 www.drains-unlimited.com

Finished dimensions are subject to manufacturing tolerances and changes without notice

DRAWING No.

DUW(R)

PROJECT: _____
LOCATION: _____
APPROVE BY: _____ DATE: _____

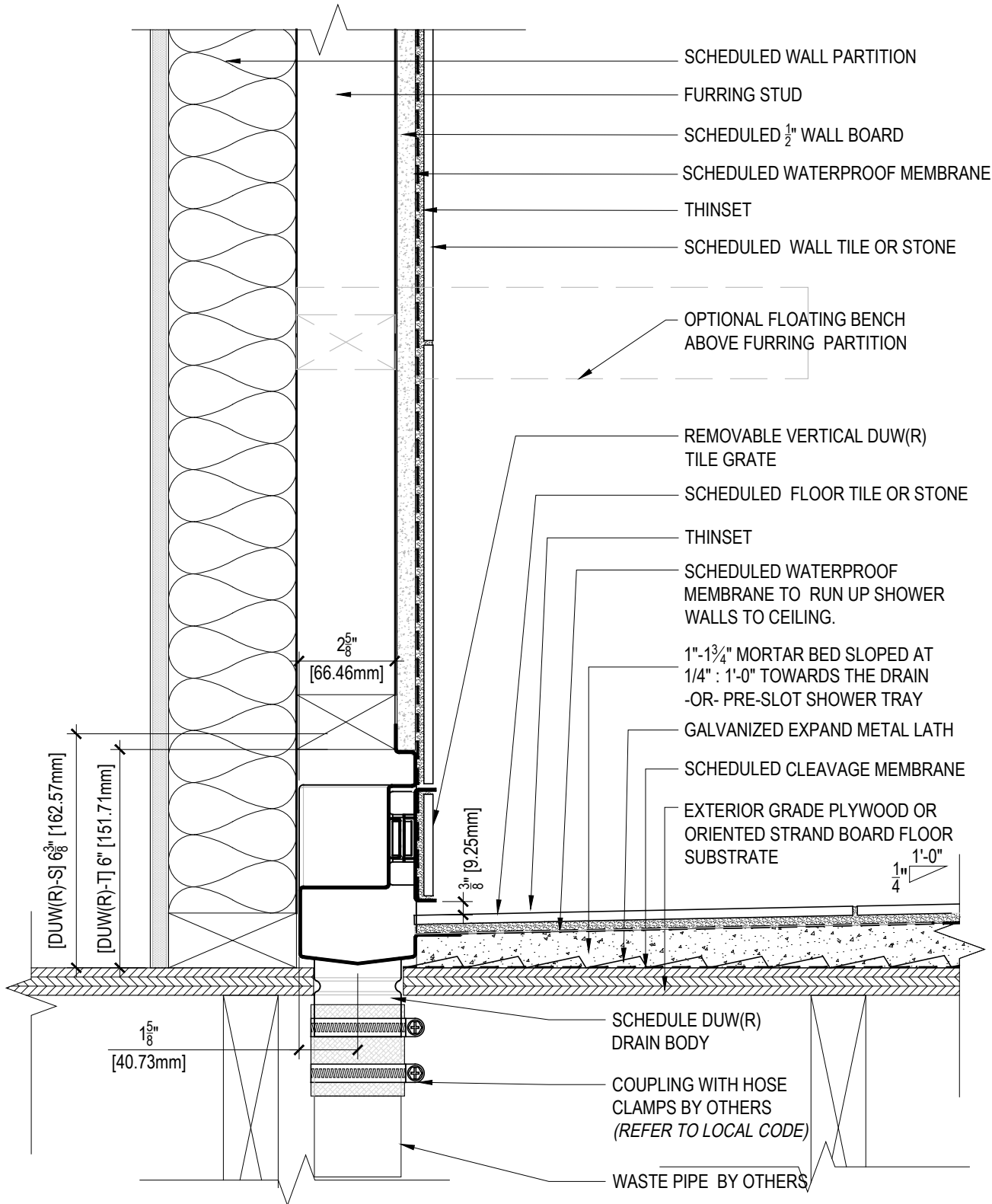

PROJECT: _____
LOCATION: _____
APPROVE BY: _____ DATE: _____

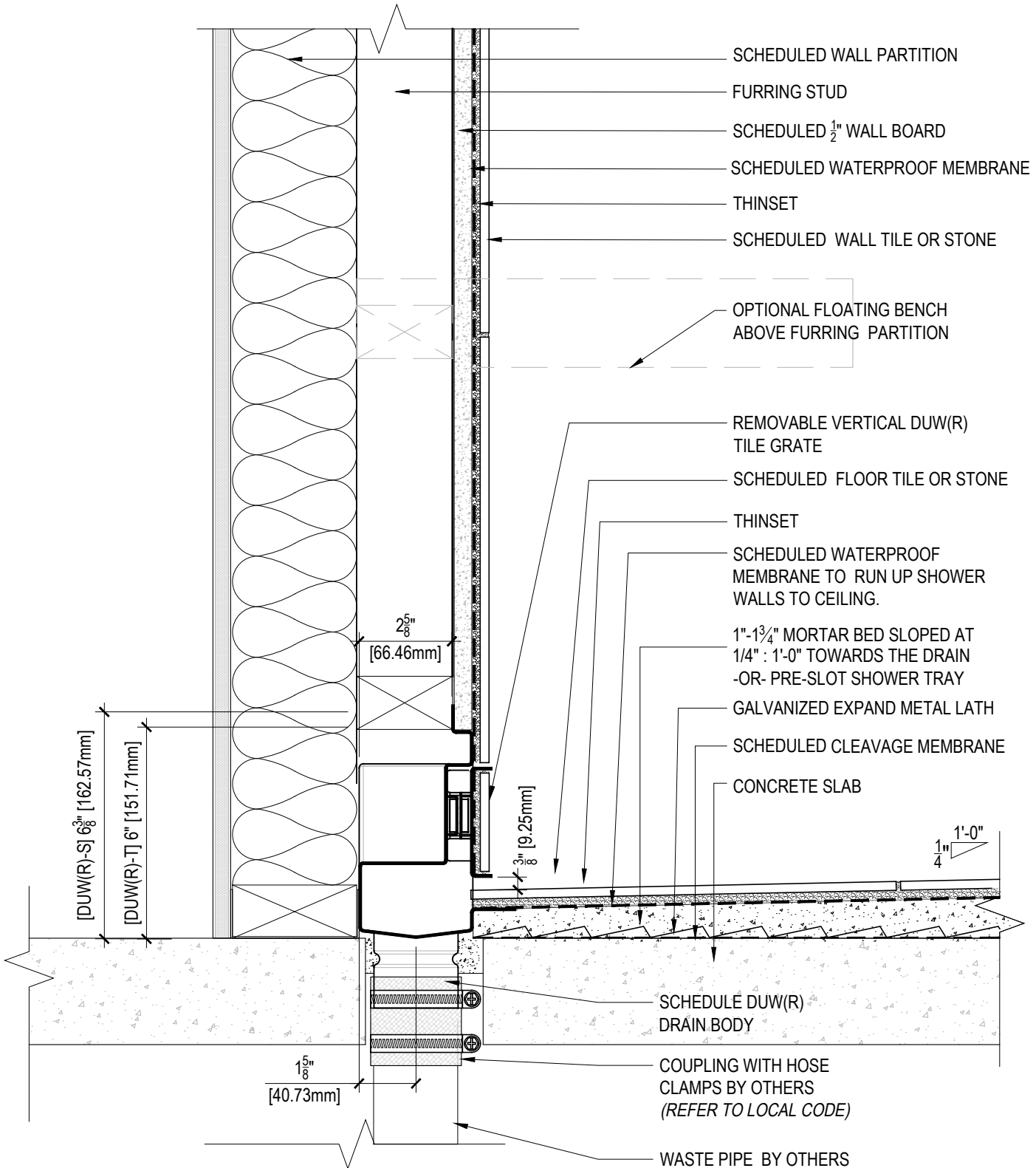

PROJECT: _____
LOCATION: _____
APPROVE BY: _____ DATE: _____

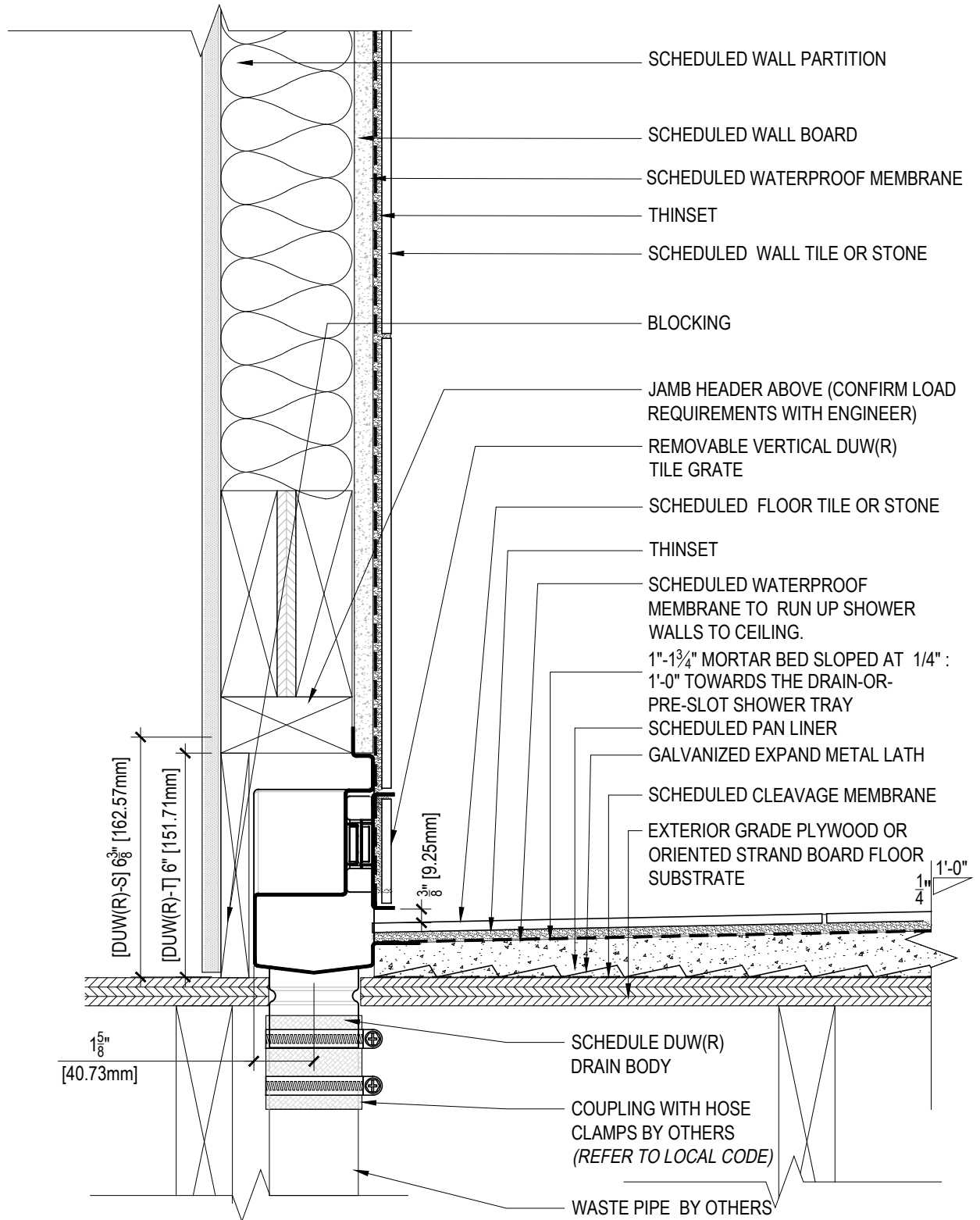

PROJECT: _____
LOCATION: _____
APPROVE BY: _____ DATE: _____

