

PROJECT: _____
 LOCATION: _____
 APPROVE BY: _____ DATE: _____

DESCRIPTION: _____ **PRODUCT ATTRIBUTES:** _____

FULL WALL RECESSED LINEAR FLOOR DRAIN, WITH VERTICAL REMOVABLE TILE-IN TRAY GRATING; NO-HUB OUTLET.
 MATERIAL 14GA AISI304 STAINLESS STEEL, RUST RESISTANT PASSIVATED FINISH.

APPLICATION: Residential & Commercial
 MATERIAL: Stainless Steel
 MATERIAL SPEC: 14ga, AISI304 (*316L)
 PIPE SIZE: 2-3/8" O.D.
 BODY TYPE: 'V'-Shape Bottom
 CERTIFICATION: ASME A 112.18.2
 CERTIFICATION: CSA B 125.2
 MODEL SERIES: DUW & DUWR

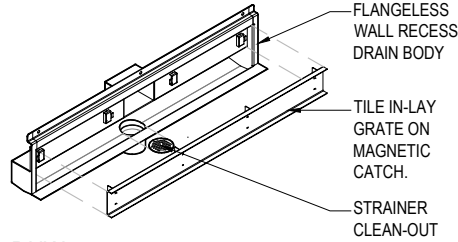
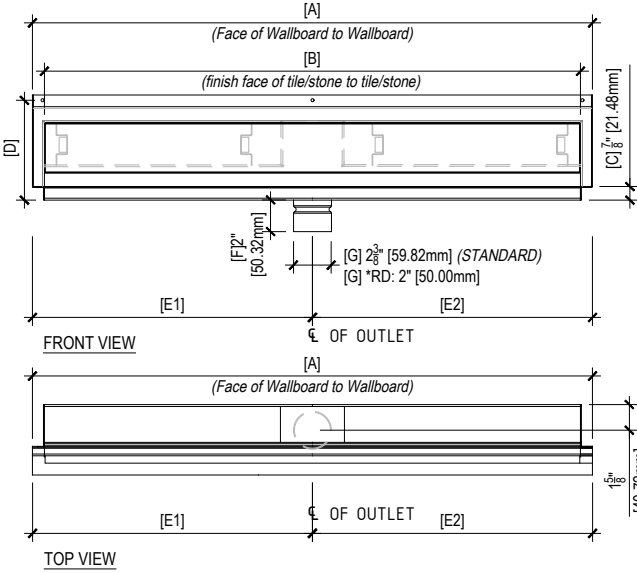

DUW: (FLANGELESS WALL RETURN)
 (UNIVERSAL FOR MOST APPLICATION, ESPECIALLY WHERE DRAIN ENDS ARE LOCATED NEAR A CURB OR CURBLESS SHOWER ENTRY)

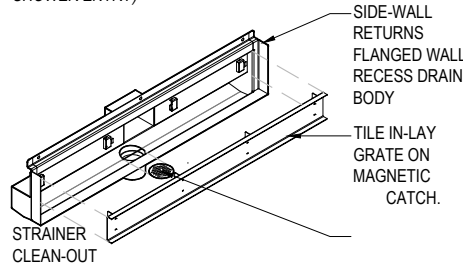

DUWR: (SIDE-WALL RETURN FLANGES)
 (IDEAL FOR WALL TO WALL APPLICATION, BY PROVIDING A SEAMLESS INSIDE CORNER JOINTS AT THE SIDE WALL CONNECTIONS)

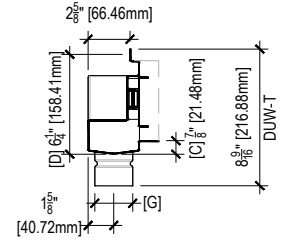

DUW(R)-T: SECTION VIEW
 (1/8" to 3/8" THK. FLOOR TILE READY)

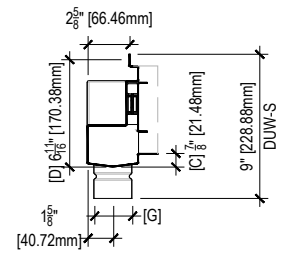

DUW(R)-S: SECTION VIEW
 (1/2" to 3/4" THK. FLOOR SLAB READY)

MODEL SPECIFICATION: _____ -BSS*

CUSTOM OPTIONS
 eg: **DUWRc** - **T** - **35** - **BSS** * **SOL16"**
 MODEL ID LENGTH

NOTE: Custom/ speciality order drains are annotated with (c) after the series mark. i.e DUWc -or- DUWRc

MODEL ID	BODY STYLE	LENGTH	OVERALL GRATE [A]	OVERALL GRATE [B]	FINISH	*CUSTOM OPTIONS
<input type="checkbox"/> DUW	<input type="checkbox"/> T : For Floor TILE (1/8" to 3/8" THICK)	<input type="checkbox"/> 29	29" [736,60]	27-1/2" [698,50]	<input type="checkbox"/> BSS : BRUSHED STAINLESS STEEL	<input type="checkbox"/> *SOR _____": SINGLE (R)IGHT OFFSET OUTLET-[E2] FROM OUTSIDE EDGE OF THE CHANNEL
<input type="checkbox"/> DUWR	<input type="checkbox"/> S : For Floor SLAB (1/2" to 3/4" THICK)	<input type="checkbox"/> 31	31" [787,40]	29" [736,60]		<input type="checkbox"/> *SOL _____": SINGLE (L)EFT OFFSET OUTLET -[E1] FROM OUTSIDE EDGE OF THE CHANNEL
<input type="checkbox"/> DUWCRV (CUSTOM RADIUS WALL RECESSED LINEAR DRAIN UP TO 360° WALL CURVATURE)		<input type="checkbox"/> 33	33" [838,20]	31" [787,40]		<input type="checkbox"/> *DOR _____" L _____": DUAL OFFSET OUTLET - FROM (R)IGHT EDGE [E2] & (L)EFT EDGE [E1] OF THE CHANNEL
		<input type="checkbox"/> 35	35" [889,00]	33" [838,20]		<input type="checkbox"/> *HZS _____": HORIZONTAL SIDE OUTLET (R)-RIGHT OR (L)-LEFT
		<input type="checkbox"/> 39	39" [990,60]	35" [889,00]		<input type="checkbox"/> *HQB : HORIZONTAL BACK OUTLET
		<input type="checkbox"/> 41	41" [1041,40]	39" [990,60]		<input type="checkbox"/> *RD : REDUCED OUTLET 2" [50mm] & ADAPTER FOR CLAMP RING DRAIN BASE BY OTHERS
		<input type="checkbox"/> 47	47" [1193,80]	45" [1143,00]		<input type="checkbox"/> *316 : AISI316L STAINLESS STEEL
		<input type="checkbox"/> 53	53" [1346,20]	51" [1295,40]		
		<input type="checkbox"/> 59	59" [1498,60]	57" [1447,80]		
		<input type="checkbox"/> 65	65" [1651,00]	63" [1600,20]		
		<input type="checkbox"/> 71	71" [1803,40]	69" [1752,60]		
		<input type="checkbox"/> CUSTOM				

US PATENT No: 10.550.563
 D894.344
 10.697.168
 CANADA PATENT No: 187863
 EUIPO: 006316741-0001

Drains Unlimited, Inc
 110 Post Road, Darien, CT 06820
 P: +1 (833) 837-2467
 E: sales@drains-unlimited.com
 www.drains-unlimited.com

Finished dimensions are subject to manufacturing tolerances and changes without notice

DRAWING No.

DUW(R)

PROJECT: _____
LOCATION: _____
APPROVE BY: _____ DATE: _____

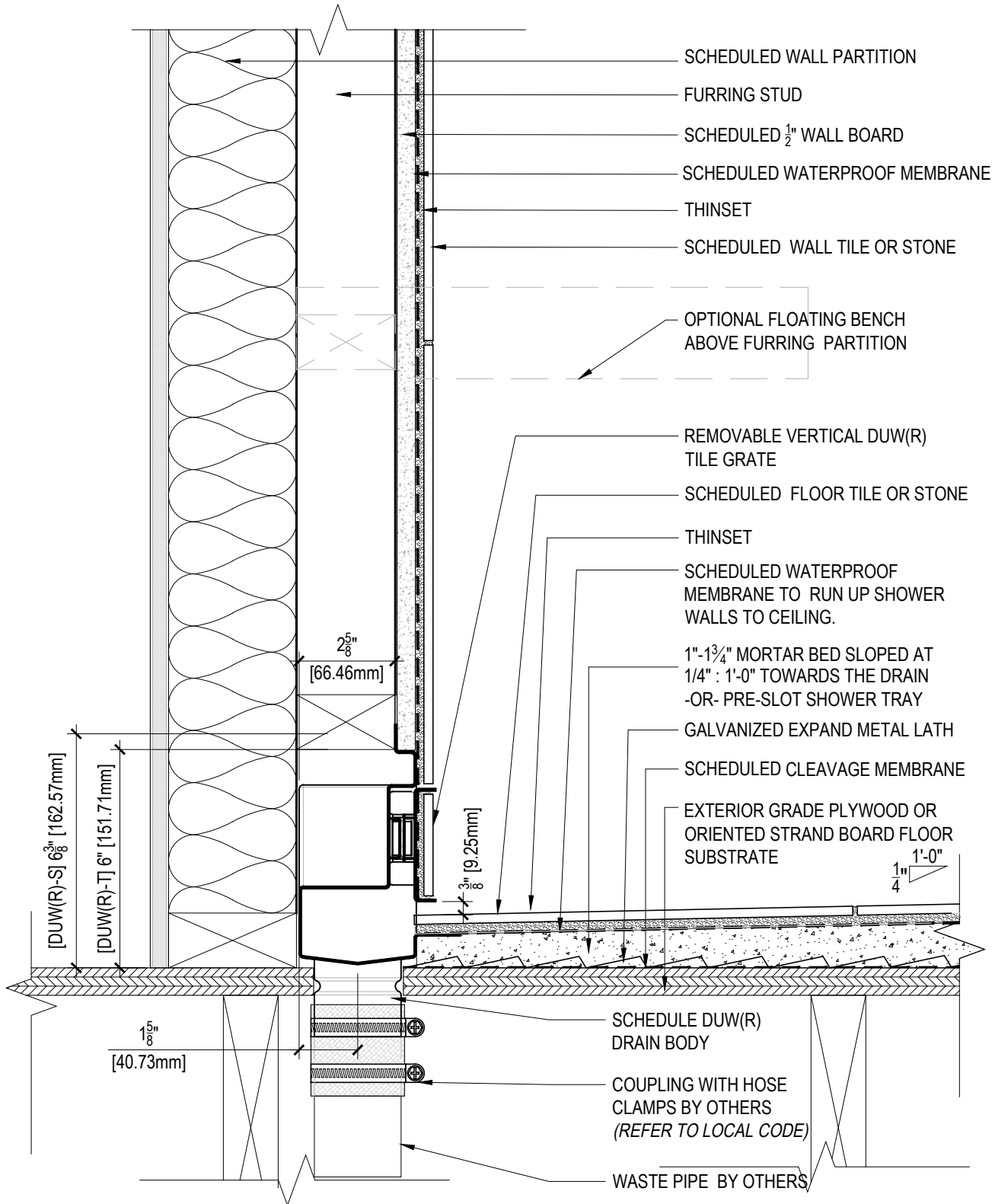

PROJECT: _____
LOCATION: _____
APPROVE BY: _____ DATE: _____

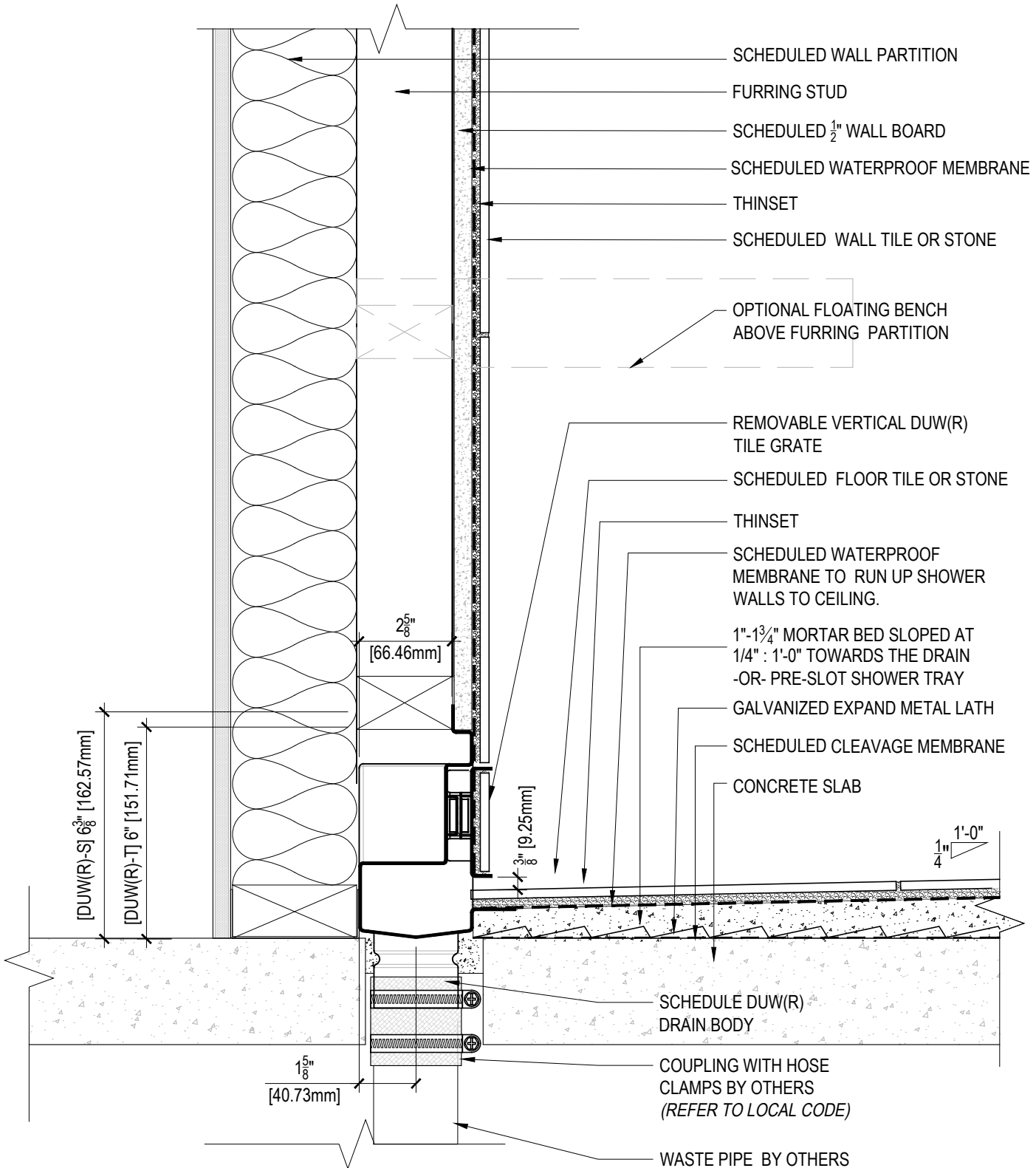

PROJECT: _____
LOCATION: _____
APPROVE BY: _____ DATE: _____

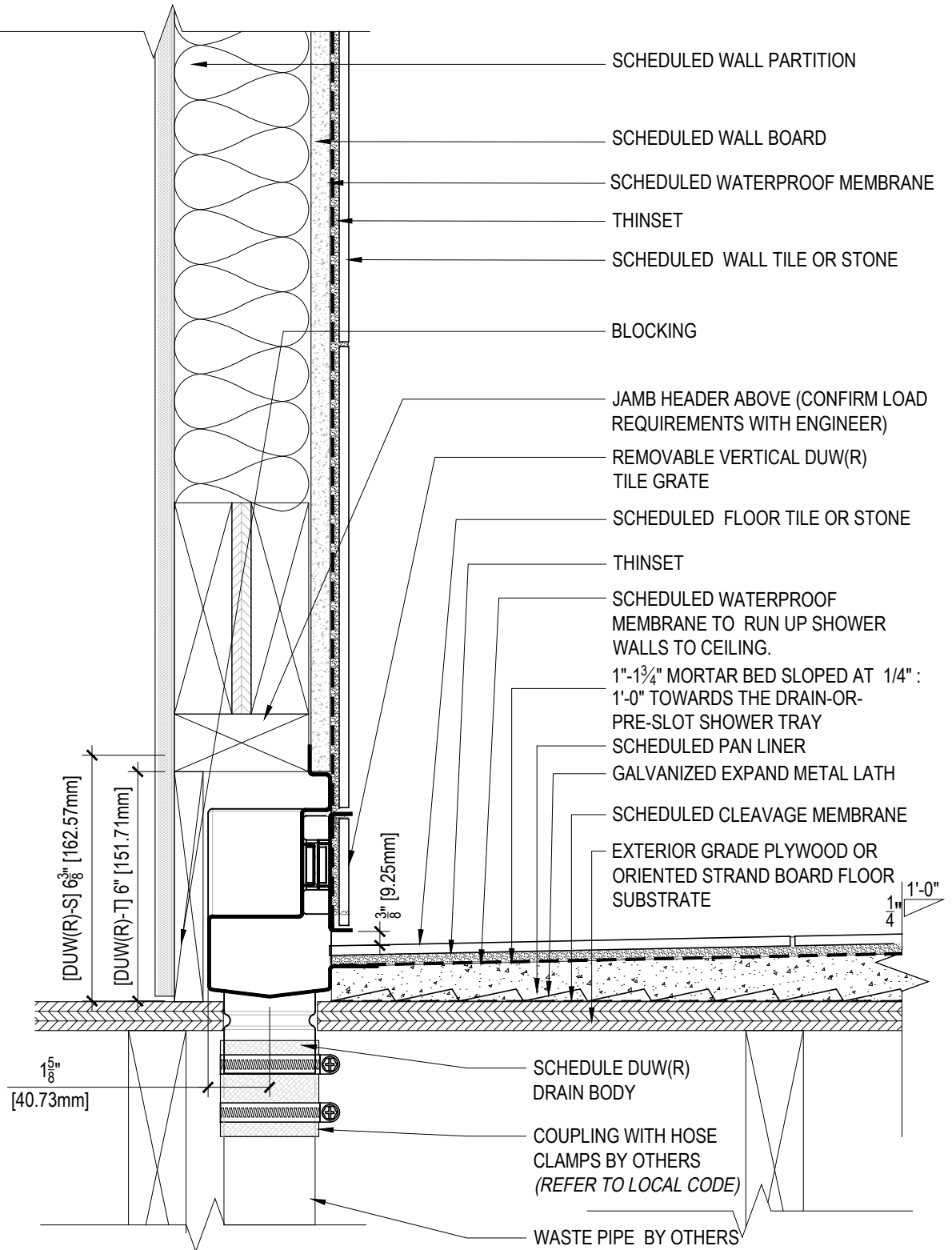

PROJECT: _____
LOCATION: _____
APPROVE BY: _____ DATE: _____

